

From: ASMI <admin@asmi.com>
Sent: Monday, 15 June, 2020 4:54 PM
To: Undisclosed Recipient List (admin@asmi.com)
Subject: Updates on SGWorkPass app and TraceTogether app & Webinar on use of SafeEntry app
Attachments: How to install TraceTogether and check for TraceTogether status in SGWP.pdf

CIRCULAR TO MEMBERS

15 June 2020



Dear Members,

1. UPDATES ON SGWORKPASS APP AND TRACETOGETHER APP

1.1 Members are reminded to ensure their workers and their contractors' workers have downloaded and registered for the latest version of the TraceTogether app. Instruction is attached.

1.2 The SGWorkPass, which is used to check the validity of Singapore work passes or long-term passes issued by the Ministry of Manpower (MOM), has been updated to incorporate multiple checks as part of a phased approach to resume activities safely after the Circuit Breaker period. These checks include:

- a) Worker's health status – tested positive for COVID-19 earlier and discharged, or have been tested negative;
- b) Worker's work status – granted approval for employer to resume business operations and approval for worker to work;
- c) Worker's residence status – residence in uncleared purpose-build dormitories, factory-converted dormitories, construction temporary quarters, temporary occupation license quarters or temporary living quarters;
- d) Worker's traceability* [with effect from 15 June 2020] – download, activation and maintenance of the latest version of the [TraceTogether mobile app](#) to facilitate contact tracing

1.3 Failure to download the latest version of the TraceTogether app will result in the SGWorkPass showing 'RED'. If the SGWorkPass is 'RED', companies are advised to:

- a) Remind workers to register on the TraceTogether app (see the guide attached).
- b) Update the worker's address on MOM's Online Foreign Worker Address Service (OFWAS) (for work permit holders) and Employment Pass Online (for S pass holders and Employment pass holders).
- c) Confirm that approval has been granted to resume operations and [for Construction/Marine/Process sectors] approval for worker to work.
- d) Confirm that the worker has not tested positive for COVID-19 recently, or is still under quarantine or SHN.

1.4 The SG WorkPass is updated around midnight each day; depending on the time at which the above measures are taken, the SG WorkPass will incorporate any changes in a 1-2 day period.

1.5 For further queries, companies may write in to MOM_DormExit_Ops@mom.gov.sg.

*Applicable for the following groups of migrant workers, as announced by MOM on 27 May 2020.

- Workers staying in all dormitories (i.e. purpose-built dormitories, factory-converted dormitories, construction temporary quarters and temporary occupation licence quarters)
- Work Permit and S-Pass holders who work in the Marine sector.

2. WEBINAR ON USE OF SAFENTRY APP

2.1 In addition, GovTech has noted that utilisation of SafeEntry with checks specifically for Marine sector is low.

2.2 GovTech is organising a webinar for companies on the use of SafeEntry. The proposed agenda is as follows:

- What is SafeEntry? What is SE NRIC and SE QR? Access code is available only on SE-NRIC.
- How to onboard SE-NRIC and turn on CMP access code feature? Different access code colour screens and actions that users can take will be presented.
- Avenues of assistance such as emails/hotlines will be shared.
- Q&A (Panellists will type responses to written Q&A throughout the whole briefing. Complex questions will be taken verbally.)

2.3 Please register at the below URL for the SafeEntry Access Code briefing on 17 June, Wednesday, 11.30am:
https://zoom.us/webinar/register/WN_4IPtaHjQRgS-_4HjkludQ

Best regards,
ASMI Secretariat

Enclosed:
How to install TraceTogether and check for TraceTogether status in SGWP [pdf]



Virus-free. www.avg.com

How to install TraceTogether



Available for iOS and Android.



Step 1: Select your Language

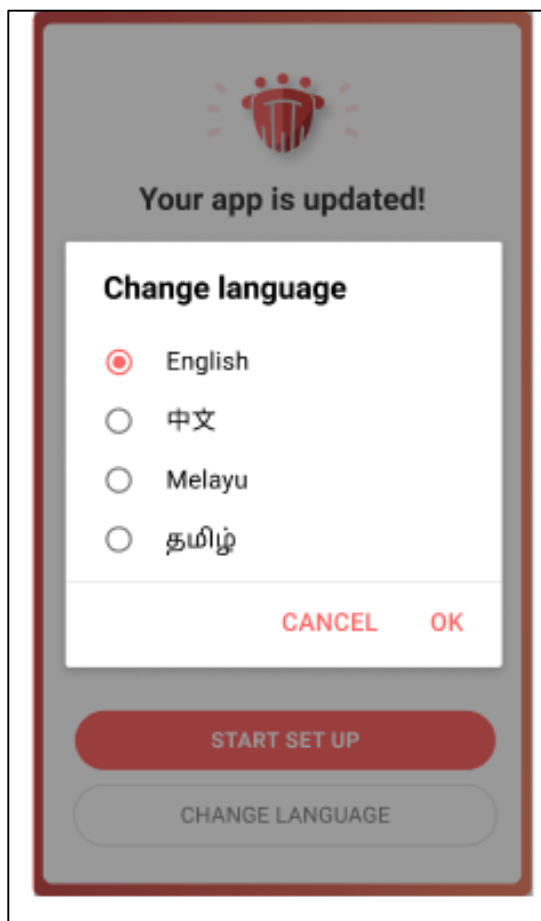

Step 2: Select your Profile

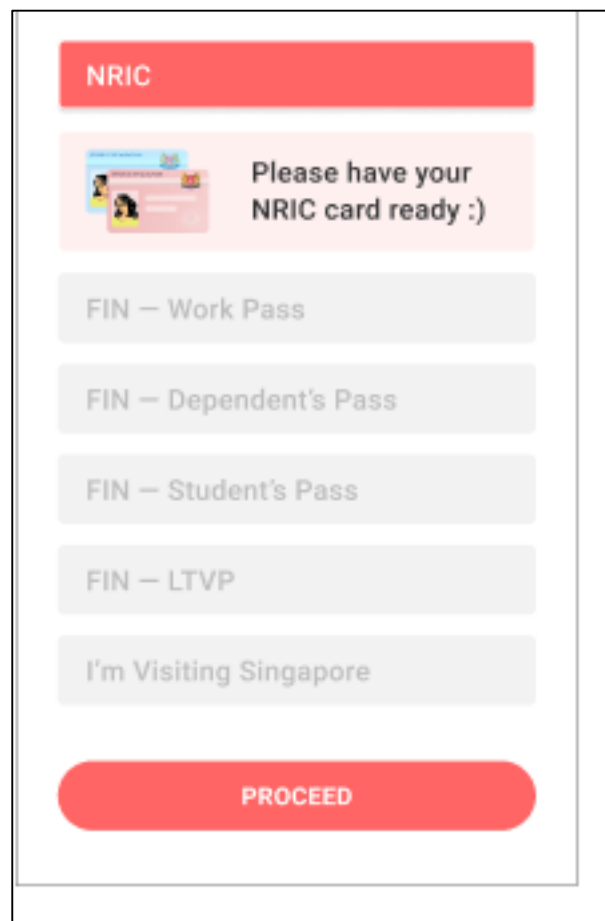

Step 3: Turn on your Bluetooth

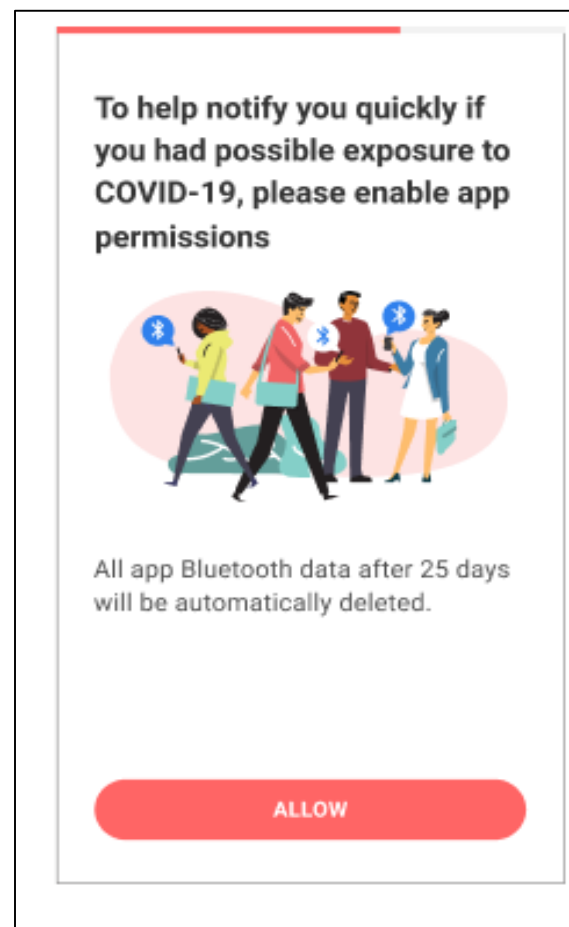

Step 4: Keep the app and Bluetooth running!

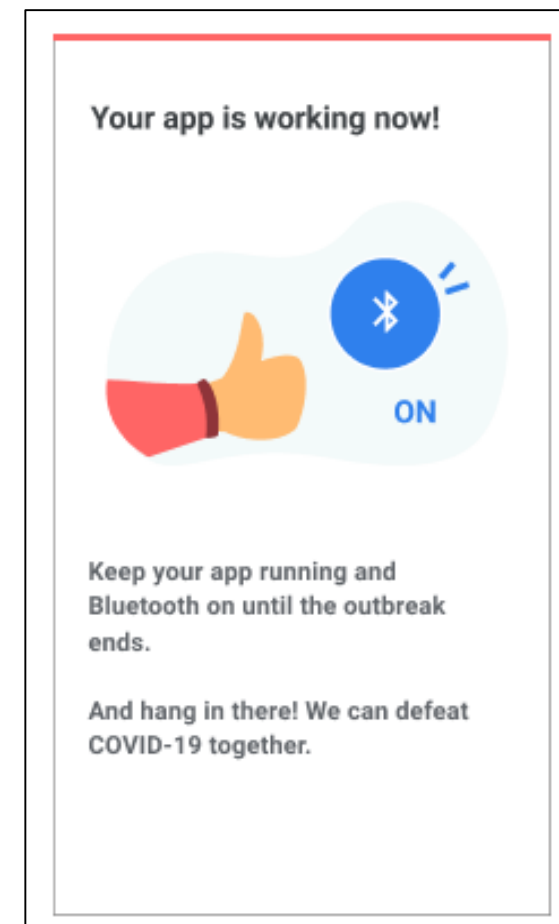

Check for TraceTogether status in SGWorkPASS



Scan the QR code on work pass card



Scan here





TraceTogether installed and can leave for work





TraceTogether not installed and cannot leave for work





 	
G0000000A ABC	
✓ VALID Scanned on: 05 Jun 2020, 07:21PM	
Can go out for work	
Latest TraceTogether	Installed
Pass Type	Work Permit
Pass Expires On	31 Dec 2020
Employer	ABC CONSTRUCTION PTE. LTD.
Occupation	CONSTRUCTION WORKER
Sector	Construction
Date of Application	30 Nov 2016
Issued On	31 Dec 2016
Multiple Journey Visa	Issued
Card Serial Number	K0000000
Accurate as of 06 Nov 2019, 10:22AM	



 	
G0000000D ABC	
✓ VALID Scanned on: 05 Jun 2020, 07:21PM	
Cannot go out for work	
Latest TraceTogether	Not Installed
Pass Type	Employment Pass
Pass Expires On	31 Dec 2020
Employer	ABC ENGINEERING LIMITED
Occupation	CIVIL ENGINEER
Date of Application	30 Nov 2016
Issued On	31 Dec 2016
Multiple Journey Visa	Issued
Card Serial Number	K0000000
Accurate as of 12 Nov 2018, 04:37PM	



 	
G0000000A ABC	
✓ VALID Scanned on: 07 Jun 2020, 02:41PM	
AccessCode does not apply	
Latest TraceTogether	Not Installed
Pass Type	Work Permit
Pass Expires On	31 Dec 2020
Employer	ABC CONSTRUCTION PTE. LTD.
Occupation	CONSTRUCTION WORKER
Sector	Construction
Date of Application	30 Nov 2018
Issued On	31 Dec 2018
Multiple Journey Visa	Issued
Card Serial Number	K0000000
Accurate as of 07 Jun 2020, 12:00PM	